SAINT MARY OF THE LAKE
ROMAN CATHOLIC CHURCH

The Second Sunday in Ordinary Time
January 17, 2021

PRELUDE
INTRODUCTORY RITES

PROCESSIONAL *Here I Am Lord*

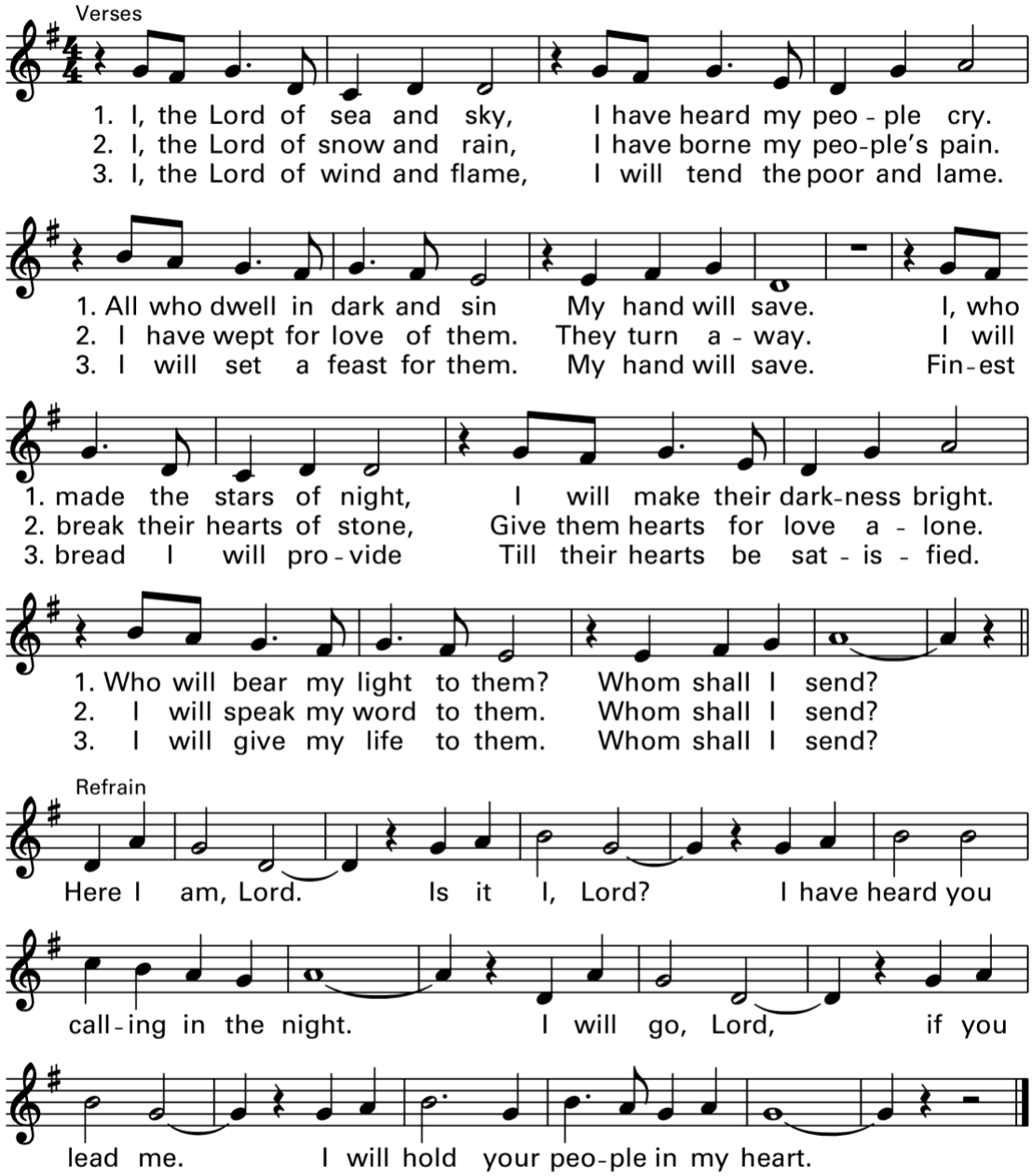

Text: Based on Isaiah 6. Text and music © 1981, OCP Publications. All rights reserved.

SIGN OF THE CROSS
PENITENTIAL ACT
GLORIA *(Cantor first, then all)*

James J. Chepponis

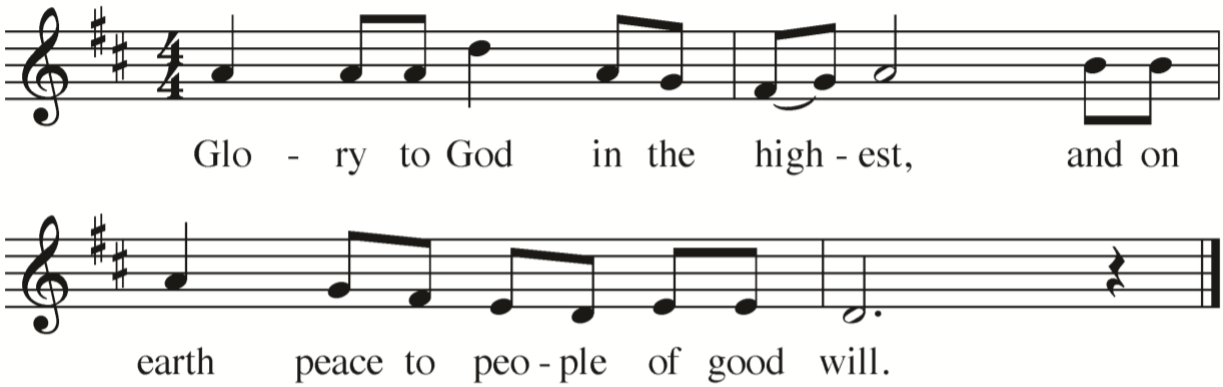

Excerpts from the English translation of *The Roman Missal* © 2010,
International Committee on English in the Liturgy, Inc. All rights reserved.
Setting Copyright © 1986, 2010 by GIA Publications, Inc. • All Rights Reserved

COLLECT

FIRST READING

1 Sm 3:3b-10, 19
Samuel was sleeping in the temple of the LORD
where the ark of God was.
The LORD called to Samuel, who answered, "Here I am."
Samuel ran to Eli and said, "Here I am. You called me."
"I did not call you, " Eli said. "Go back to sleep."
So he went back to sleep.
Again the LORD called Samuel, who rose and went to Eli.
"Here I am, " he said. "You called me."
But Eli answered, "I did not call you, my son. Go back to sleep."

At that time Samuel was not familiar with the LORD,
because the LORD had not revealed anything to him as yet.
The LORD called Samuel again, for the third time.
Getting up and going to Eli, he said, "Here I am. You called me."
Then Eli understood that the LORD was calling the youth.
So he said to Samuel, "Go to sleep, and if you are called, reply,
Speak, LORD, for your servant is listening."
When Samuel went to sleep in his place,
the LORD came and revealed his presence,
calling out as before, "Samuel, Samuel!"
Samuel answered, "Speak, for your servant is listening."

Samuel grew up, and the LORD was with him,
not permitting any word of his to be without effect.

RESPONSORIAL PSALM *(Cantor first, then all)*

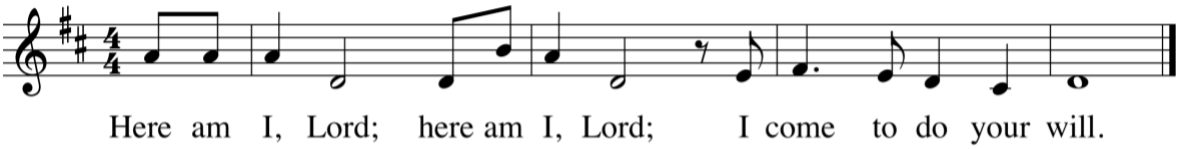

Text: *Lectionary for Mass*, © 1969, 1981, 1997, ICEL
Music: Michel Guimont, © 1994, GIA Publications, Inc.

SECOND READING

1 Cor 6:13c-15a, 17-20
Brothers and sisters:
The body is not for immorality, but for the Lord,
and the Lord is for the body;
God raised the Lord and will also raise us by his power.

Do you not know that your bodies are members of Christ?
But whoever is joined to the Lord becomes one Spirit with him.
Avoid immorality.
Every other sin a person commits is outside the body,
but the immoral person sins against his own body.
Do you not know that your body
is a temple of the Holy Spirit within you,
whom you have from God, and that you are not your own?
For you have been purchased at a price.
Therefore glorify God in your body.

GOSPEL ACCLAMATION *(Cantor first, then all)*

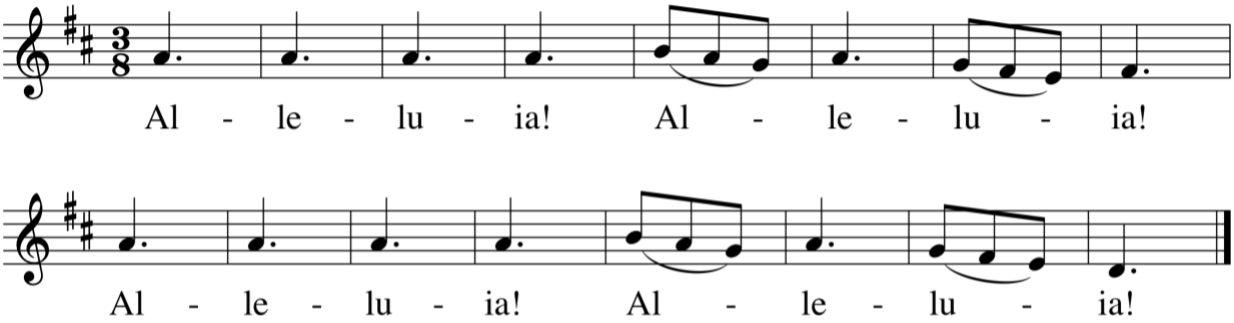

Music: Norah Duncan IV, © 1987, GIA Publications, Inc.

GOSPEL

Jn 1:35-42
John was standing with two of his disciples,
and as he watched Jesus walk by, he said,
“Behold, the Lamb of God.”
The two disciples heard what he said and followed Jesus.
Jesus turned and saw them following him and said to them,
“What are you looking for?”
They said to him, “Rabbi” — which translated means Teacher —,
“where are you staying?”
He said to them, “Come, and you will see.”
So they went and saw where Jesus was staying,
and they stayed with him that day.
It was about four in the afternoon.
Andrew, the brother of Simon Peter,
was one of the two who heard John and followed Jesus.
He first found his own brother Simon and told him,
“We have found the Messiah” — which is translated Christ —.
Then he brought him to Jesus.
Jesus looked at him and said,
“You are Simon the son of John;
you will be called Cephas” — which is translated Peter.

HOMILY
PRAYERS OF THE FAITHFUL *(Rx:* ***Father, hear us!)***

LITUGY OF THE EUCHARIST

[CLICK HERE TO MAKE YOUR CONTRIBUTION]

PREPARATION OF THE ALTAR *Pescador de Hombres*

Verses

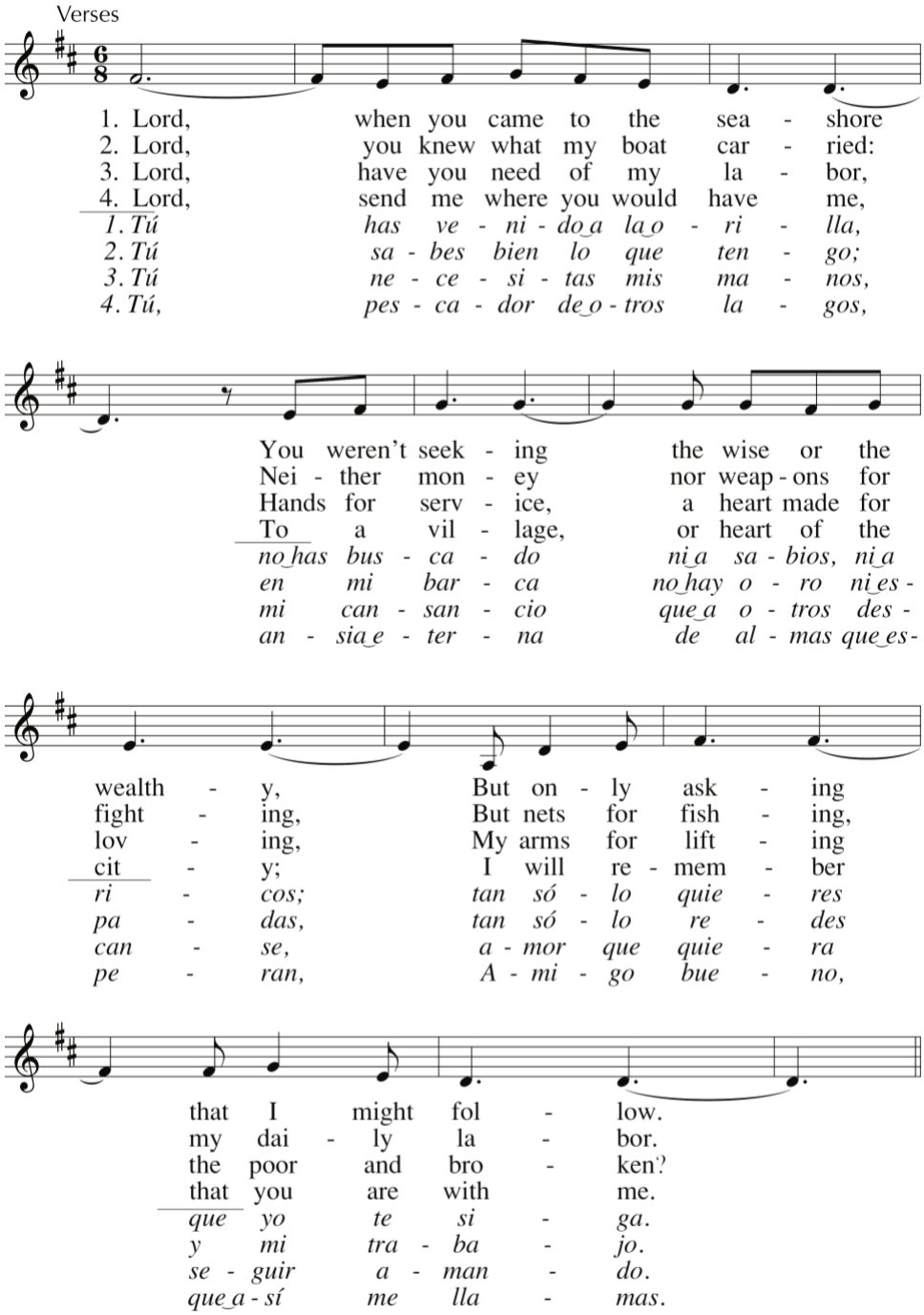

Refrain

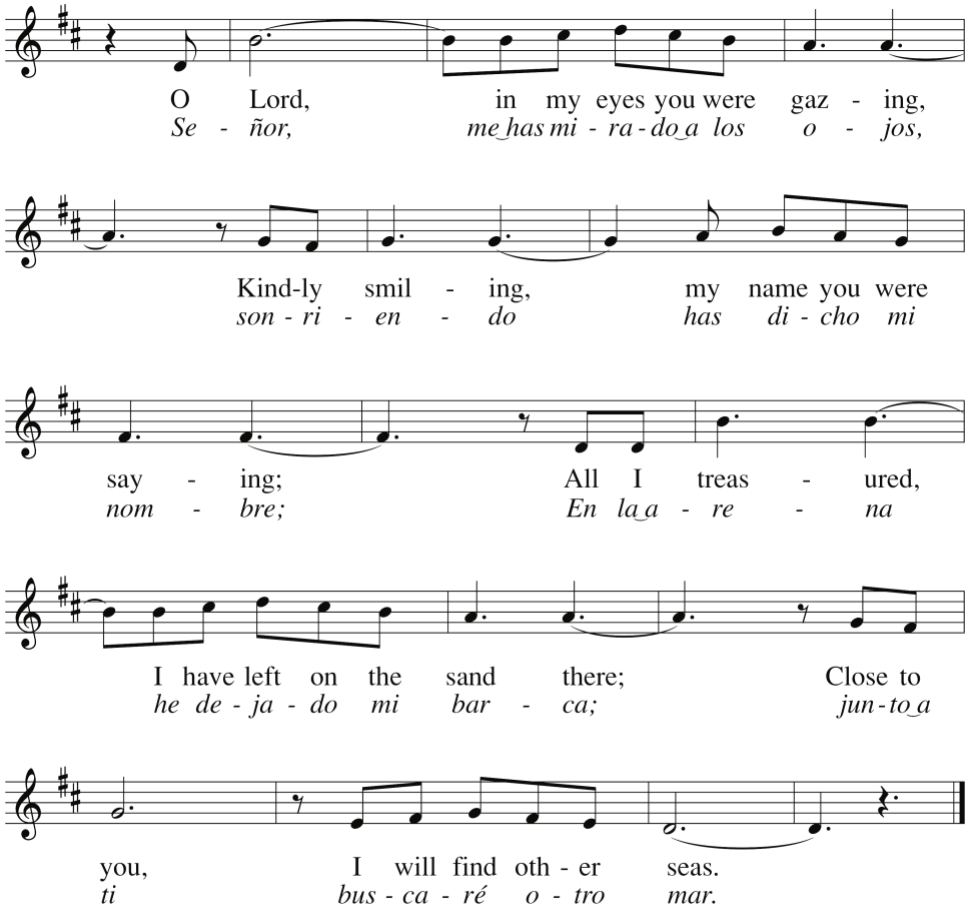

Text: *Pescador de Hombres*, Cesareo Gabarain, 1936–1991, © 1979, published by OCP; tr. by Willard Francis Jabusch, b.1930, © 1982, administered by OCP
Tune: Cesareo Gabarain, 1936–1991, © 1979, published by OCP; acc. by Diana Kodner, b.1957

SANCTUS

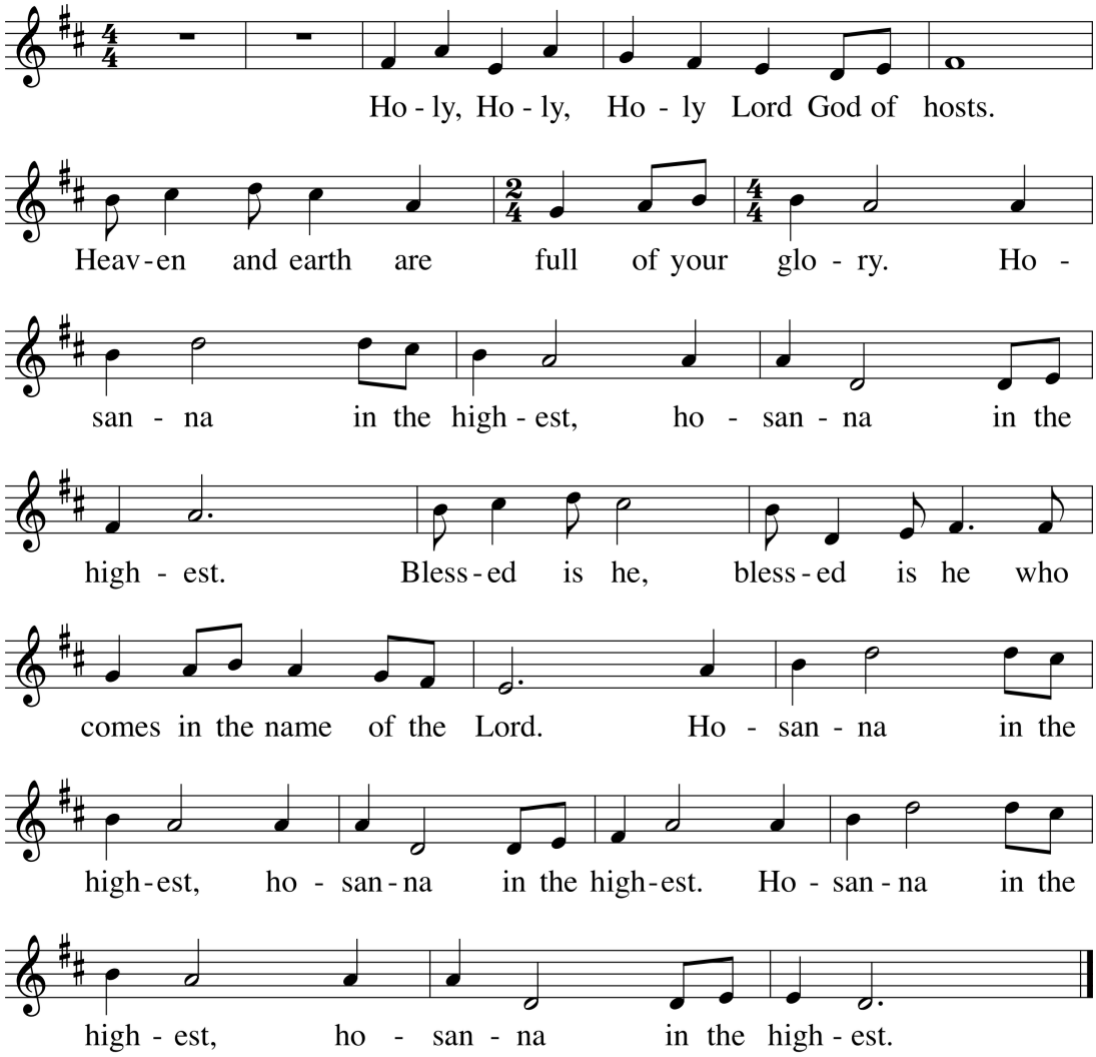

Text: ICEL, © 2010
Music: *Mass of Joy and Peace,* Tony E. Alonso, © 2010, GIA Publications, Inc.

MYSTERY OF FAITH

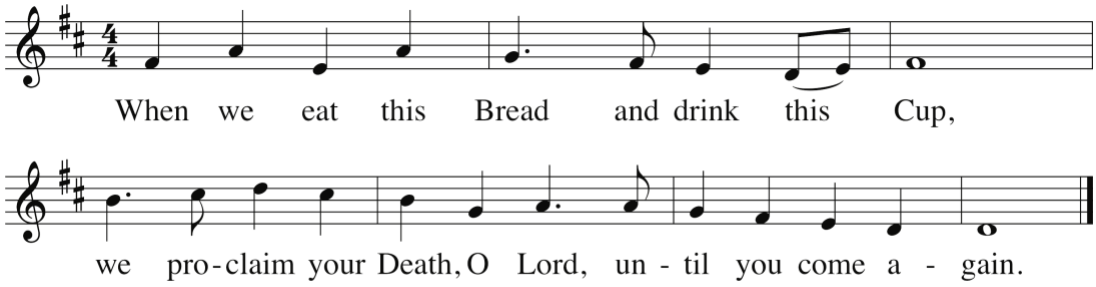

Text: ICEL, © 2010
Music: *Mass of Joy and Peace,* Tony E. Alonso, © 2010, GIA Publications, Inc.

GREAT AMEN

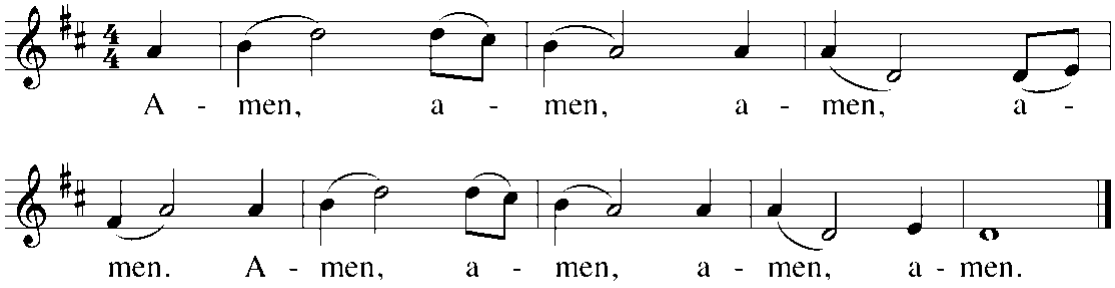

Music: *Mass of Joy and Peace*, Tony Alonso, © 2010, GIA Publications, Inc.

LORD'S PRAYER

SIGN OF PEACE

AGNUS DEI

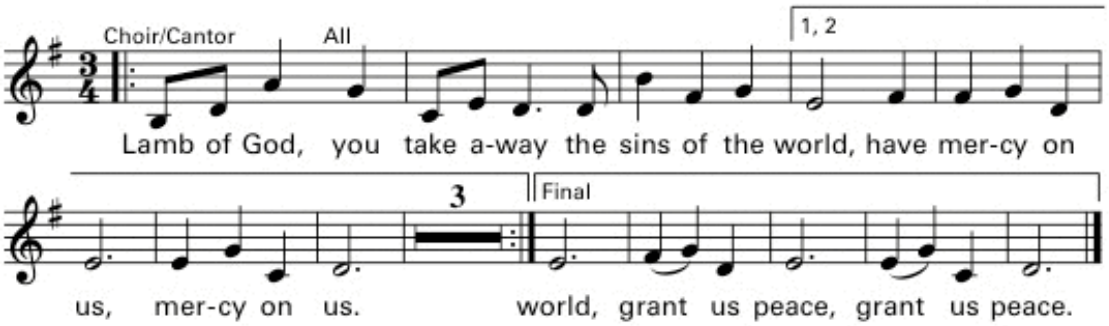

Music © 1996, Christopher Walker. Published by OCP. All rights reserved.

COMMUNION PROCESSION

Come and See

Based on Jn 1:35

Steven C. Warner

REFRAIN

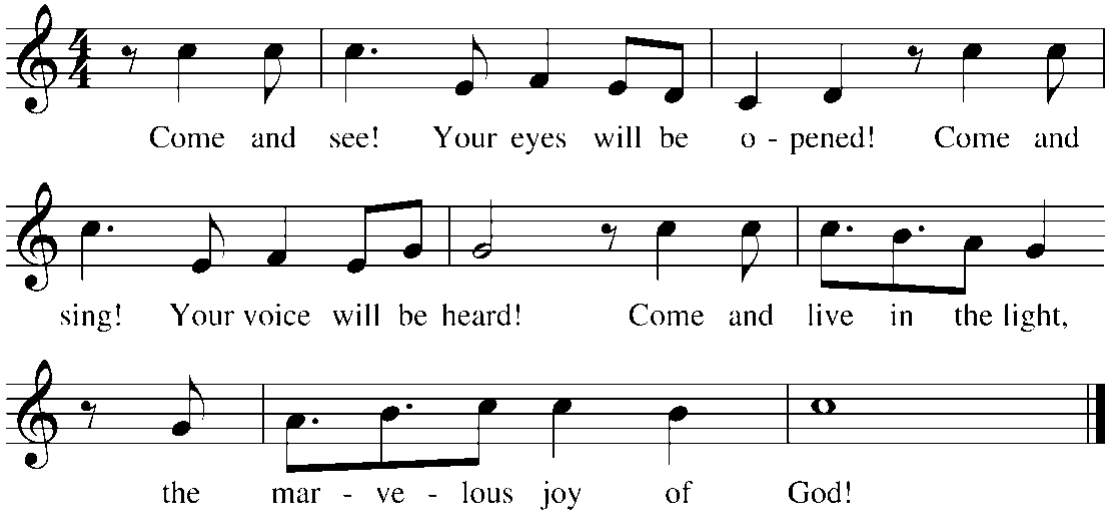

Copyright © 2014, World Library Publications. All rights reserved.

PRAYER AFTER COMMUNION

BLESSING AND DISMISSAL

RECESSIONAL HYMN

All Are Welcome

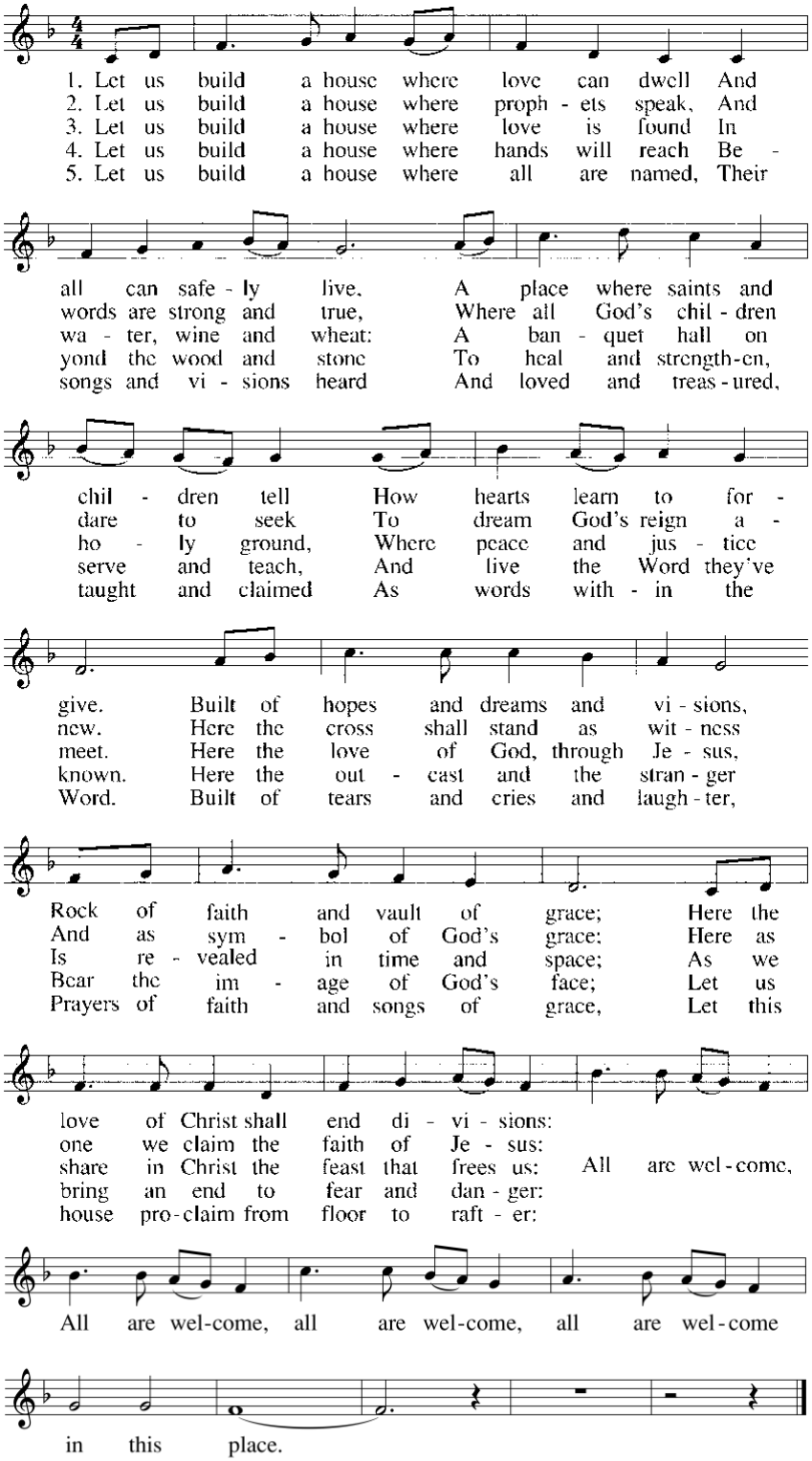

Text: Marty Haugen, b.1950
Tune: TWO OAKS, 9 6 8 6 8 7 10 with refrain; Marty Haugen, b.1950
© 1994, GIA Publications, Inc.

Music in today's liturgy:
All above printed music reprinted and streamed with permission under ONE LICENSE #A-730290. All Rights Reserved.